

FACING SEA—CLOSE TO PIER AND
AMUSEMENTS—BATHING FROM
HOUSE—GOOD ANGLING
AND BOATING

BELLA VISTA

CENTRAL PARADE, DEAL

EXCELLENT
CATERING
MODERATE TERMS
HIGHLY RECOMMENDED

Tariff on Application

Proprietress: A. M. PARSONS

PINE COTTAGE

THE MARINA, DEAL

ON SEA FRONT. BATHING FROM THE HOUSE
FIVE MINUTES FROM GOLF LINKS AND PIER
H. & C. BATHS LOW TERMS EXCELLENT CUISINE

Mrs. D. G. GANT, Proprietress

BANI CAFÉ

SEA FRONT (opposite Pier)

REFRESHMENTS - LUNCHEONS - TEAS

BOARD RESIDENCE
AND APARTMENTS

EXCELLENT POSITION FOR ANGLERS & GOLFERS

Proprietress: M. F. ALLEN

THE NEW INN

HIGH STREET, DEAL

OLD - ESTABLISHED FAMILY AND COMMERCIAL HOTEL
Minute Pier, Station and Amusements. Excellent Cooking
and Attendance

Fully Licensed

Moderate Tariff

Proprietor: T. HUTCHINGS

FULLY LICENSED

UNDER PERSONAL SUPERVISION

Ye Olde King's Head

BEACH STREET

BATHING FROM THE HOUSE

IDEAL FOR ANGLERS, GOLFERS, Etc.

SPECIAL TERMS FOR
BED AND BREAKFAST

'Phone: DEAL 518

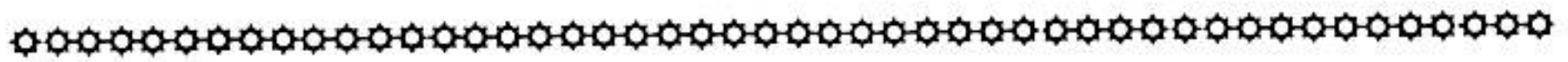

THE

WALMER CASTLE HOTEL

SOUTH STREET, DEAL

'Phone: 44

Adjoins the Regent Cinema Within 100 yards of Sea Front Terminus
for East Kent Buses

Fully Licensed Comfortable Saloon Lounge Billiards

Bed and Breakfast Special Terms for Period

Proprietor: W. E. PURKIS

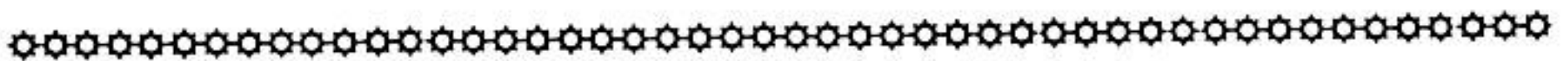

GUILDFORD HOUSE

PRIVATE HOTEL

SEA FRONT

DEAL

EXCELLENT CUISINE

RUNNING HOT AND COLD WATER IN ALL BEDROOMS

TERMS MODERATE 'PHONE 311

Proprietresses: Miss C. DU MUGHN and Mrs. J. E. CUNNINGHAM

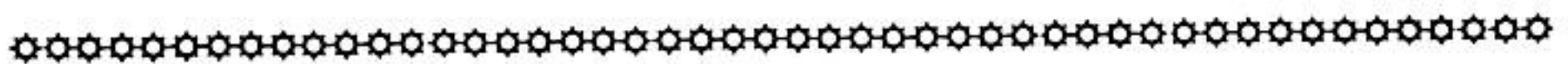

PIER HOTEL (FACING PIER)

AND

ROXBURGH CASTLE HOTEL annexe

'Phone: Deal 58

Rebuilt 1925

FULLY LICENSED

ELECTRIC LIGHT THROUGHOUT

BILLIARDS, FULL SIZE TABLE

TERMS VERY MODERATE

SPECIAL TERMS TO GOLFERS, ANGLERS AND COMMERCIALS

Personal Supervision of Mr. and Mrs. L. W. WELTON

**THE
PELICAN HOTEL**

CENTRAL PARADE

DEAL

Telephone: DEAL 639

FULLY LICENSED

FACING SEA AND GOODWINS

**BOARD AND RESIDENCE
AT MODERATE TERMS**

Personal Supervision of MR. and MRS. A. M. WHITELEY

**THE
ROSE HOTEL**

Family and Commercial

HIGH STREET

DEAL

Telephone 485

Fully Licensed

CENTRALLY SITUATED

ONE MINUTE FROM SEA AND PIER

**SIX MINUTES DEAL BOWLING CLUB
AND TENNIS COURTS**

G. W. CASE, Proprietor

Member Deal Bowling Club

CARTER HOUSE

SOUTH STREET

DEAL

BOARD RESIDENCE FOR THE AGED
ALSO CONVALESCENTS
REQUIRING CARE AND
NURSING

Full Particulars may be obtained from Mrs. PASCOE

CHANNEL VIEW

DEAL

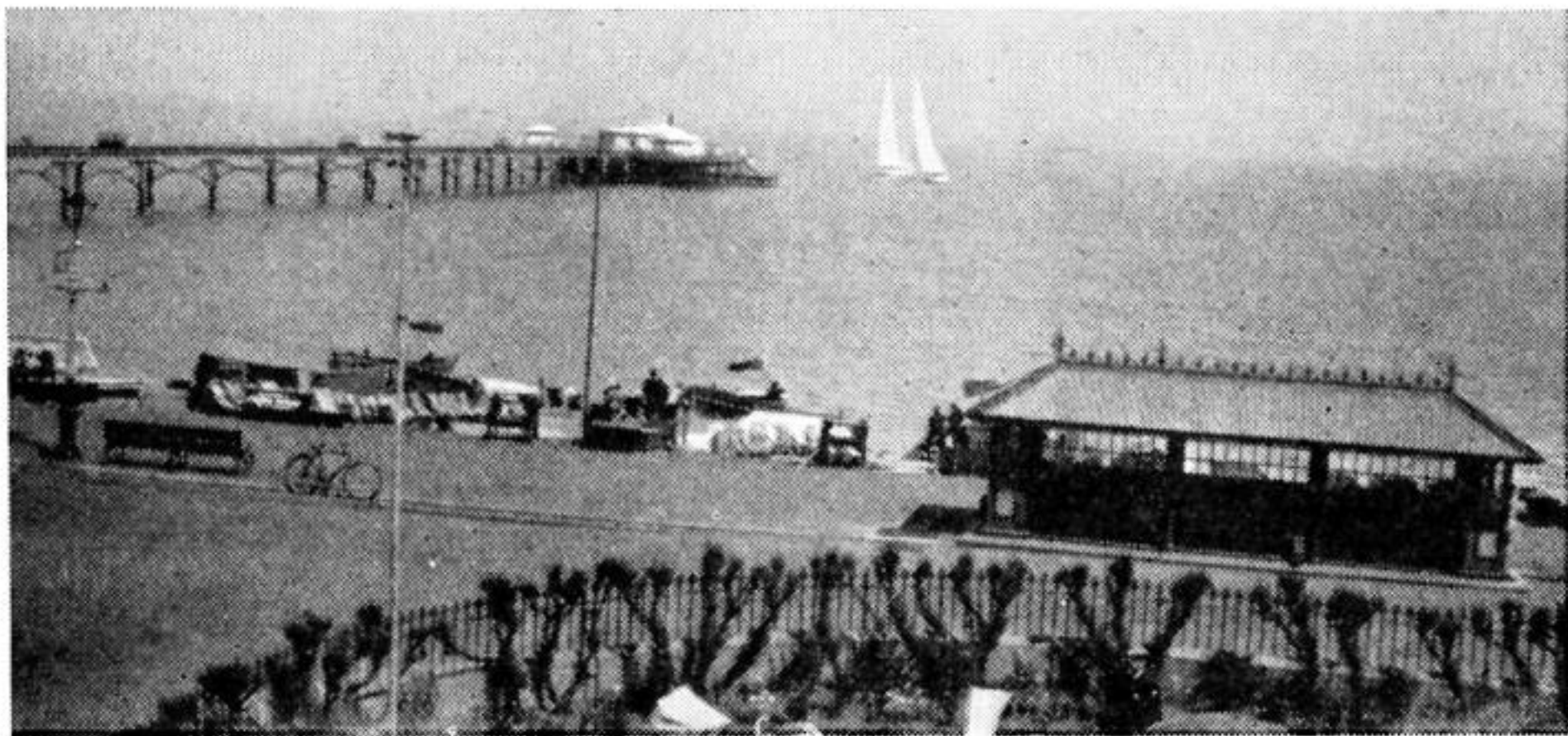

A View from Lounge

Conveniently and pleasantly situated on the Sea Front

Near buses to all parts and five minutes from Station.
Electric Light throughout. Separate Tables. No Extras.

Personal Supervision of the Proprietress

ST. PIERRE

VICTORIA PARADE, DEAL, KENT

HIGH-CLASS APARTMENTS

Under Personal Supervision and unchanged proprietorship for over 40 years. St. Pierre is situated in the best residential part of Deal, with uninterrupted view of the Downs and French Coast. Central for Pier, Shops, Golf Links, Bowling and Tennis Courts, etc.

Proprietresses: The Misses CAVELL

TAVERNER

RANELAGH ROAD, DEAL

Tel. 141 Deal

PRIVATE BOARDING ESTABLISHMENT

(Twenty years unchanged proprietorship)

BATHING FROM THE HOUSE

... . We are able to offer homely and comfortable accommodation overlooking the sea and Deal Castle and near the Pier at extremely

MODERATE AND INCLUSIVE TERMS

Only the best ENGLISH MEAT and POULTRY served in this Establishment. Electric Light. Refrigerator and Water Softener. Cooking and comfort is guaranteed under the Personal Supervision of

Proprietors: Mr. and Mrs. J. CHAPMAN

BOARDING HOUSE AND APARTMENT LIST

NOTE: BR stands for Board Residence. AP for Apartments. BB for Bed and Breakfast.

NAME	ADDRESS	No. of Sit. Rms.	No. of Bed Rms.	BR or AP BB	REMARKS
Mrs. L. Amner - - -	29, Cornwall Road, Walmer - - - -	1	3	BR	Pleasant situation. 5 mins. Sea. Bath. H. & C. Terms moderate
Mrs. Archer - - -	"Park View," Victoria Park, Deal - - -	1	2	AP or BB	Close Sea, Station and Park. Cook. and Attend. Terms moderate
Mrs. Anderson - - -	32, The Strand, Walmer - - - -	1	2	BB, AP, BR	Attendance. Facing Sea. Terms moderate
Misses E. L. Baker - - -	10/11, Strand, Walmer - - - -	1	6	BR	Facing Sea. Every Conven. Bathing from House. Good Cuisine
Mrs. M. N. Bradbury - - -	5, Cannon Road, Deal - - - -	1	2	BR, AP, BB	Close to Shops, Sea and Sandhills. Homely. Terms moderate
Mrs. A. D. Brittenden - - -	"Seamark," 197, Beach Street, Deal - - -	2	4	AP	Facing Sea. Bathing from House. Near Pier
Mrs. C. H. Bryan - - -	Wilton House, 36, Victoria Road, Deal - - -	1	3	AP or BB	1 min. Sea. Home Comforts. Personal attention
Mrs. E. Clarke - - -	"Belmont," St. Patrick's Road, Deal - - -	2	3	BR or AP	Highly recom. Bath. H. & C. Central position. Terms moderate
Mrs. Clibbon - - -	12, Princes Street, Deal - - - -	1	2	AP or BB	Cooking and Attendance. Terms moderate
Mrs. A. Cox - - -	81, Blenheim Road, Deal - - - -	1	3	BR, AP, BB	Close to Station, Sea and Shops, Terms moderate
Mrs. E. E. Cozens - - -	"Beach View," Ranelagh Road, Deal - - -	2	4	BR or AP	Highly recommended. Southerly Aspect. 1 min. Sea
Mrs. R. Deakin - - -	Cameron House, Castle Road, Walmer - - -	—	10	BB, BR, AP	Close to Sea and Castle
Mmes. DuMughn & Cunningham	Guildford House, Sea Front, Deal - - -	—	10	BR	Bathing from House. H. & C. Water. Terms moderate
Mrs. Erridge - - -	"Strenshall," Park Lane, Deal - - - -	1	2	BR, AP, BB	Home Comfs. 3 mins. Sea & Shops. Bath. Indoor San. T. mod.
Mrs. Franks - - -	"Saltcoats," Farrier Street, Deal - - -	3	6	BB & AP	5 doors Sea. Close Shops. Terms moderate
Mrs. D. G. Gant - - -	Pine Cottage, Marina, Deal - - - -	—	7	BR	Facing Sea. 5 mins. Golf Links and Pier. H. & C. Bath
Mrs. F. Goldsack - - -	"St. Hilda," 22, The Strand, Walmer - - -	1	2	BR & AP	Facing Sea. Bath. Terms moderate
Mrs. E. A. Hall - - -	"Hampton," 13, Gilford Road, Deal - - -	2	2	BR & AP	Close Sea, Station and Shops. Terms moderate
Mrs. E. Henderson - - -	"Aviemore," 7, Clanwilliam Road, Deal - - -	1	2	AP	Comfortable Apartments. Close Sea and Shops. Terms moderate
Mrs. Hilton - - -	"Eversfield," 4, Sondes Road, Deal - - -	2	4	BR & BB	Close Sea and Shops. Terms moderate
Mrs. W. Holyoak - - -	"Anerley," 37, Mill Road, Deal - - - -	1	2	BR & AP	Homely Apts. Cook. & Attd. Very mod. Terms. Mod. conven.
The Misses Hyde - - -	"Lynn Croft," Sondes Road, Deal - - -	2	6	BR or AP	½ min. Sea. Near Pier and Shops. Terms moderate
Mrs. E. Jamieson - - -	38, Downs Road, Walmer - - - -	1	2	AP & BB	5 mins. Sea. Indoor Sanitation. Bath. H. & C. Terms moderate
Miss Jenkins - - -	"Glendale," Park Avenue, Deal - - - -	1	2	BR or AP	Modern Home. Pleasant situation. Quiet and Comfortable
Mrs. Johnston - - -	Oneida House, Marina, Deal - - - -	2	3	BR & AP	Rooms overlooking Sea
Mrs. D. B. Knowler - - -	117, High Street, Deal - - - -	1	5	BR	Terms moderate. Close Sea
Mrs. A. Lammin - - -	106, Blenheim Road, Deal - - - -	1	2	BR, AP, BB	Close to Station. 3 mins. Sea and Shops. Terms moderate

BOARDING HOUSE AND APARTMENT LIST

NOTE: BR stands for Board Residence.

AP for Apartments.

BB for Bed and Breakfast.

NAME	ADDRESS	No. of Sit. Rms.	No. of Bed Rms	BR or AP BB	REMARKS
Mrs. H. Lewis	"The Haven," 21, The Strand, Walmer	2	2	BR or AP	Facing Sea. Terms moderate. Home Comforts
Mrs. A. Lumley	9, Gilford Road, Deal	3	5	BR or AP	1 min. Sea and Castle. Home Comforts. B. & B. or Full Board
Mrs. L. A. McHale	Ventnor Villa, Ranelagh Road, Deal	2	5	BR, BB	Close Sea. Bathing from House. Terms moderate
Mrs. Miller	"Shrublands," 21, Victoria Road, Deal	—	—	Fur. Flats	Own Meters. 1 min. Pier and Shops. 'Phone 199
Mrs. E. Moore	"Mildura," Ravenscourt Road, Deal	2	3	BR & AP	Bath. Elec. Light, etc. Terms mod. 6 mins. Sea and Station
Mrs. A. Norton	83, Blenheim Road, Deal	2	3	BR or AP	Close to Pier, Sea and Shopping
Mrs. W. Pedlar	43, Canada Road, Walmer	1	2	BR, AP, BB	Recommended. Home Comforts. Inside Sanitation. Terms mod.
Mrs. Prince	"Mikado," 22, Blenheim Road, Deal	2	4	BR & AP	3 mins. Sea and Station. Terms moderate
Mrs. Ravensdale	16, Middle Street, Deal	1	2	BR & AP	Bath. Elec. Light. Bathing from House. Terms moderate
Mrs. E. M. Rolfe	44, Victoria Road, Deal	1	6	BR, BB	5 mins. Station and Shops. Select and Comf. Terms moderate
Mrs. Saxton	"Enfield," St. Andrew's Road, Deal	1	3	AP	Clean. Comfortable. Terms moderate. 5 mins. Sea and Station
Mrs. R. Setterfield	Somerset House, 36, Gilford Road, Deal	2	3	BR & AP	Near Sea and Station. Terms moderate
Mrs. A. Sheppard	"Globe House," Central Parade, Deal	2	7	BR, AP, BB	Facing Sea. Close Shops and Station. Terms mod. Phone 548
Mrs. A. M. Solly	Lorne Villa, 7, Wellington Road, Deal	1	2	BB & AP	Close Sea, Shops and Station. Terms moderate
Mrs. G. E. Spanton	"Dulce Domum," 143, Beach Street, Deal	2	5	BR & AP	Facing Sea. H. & C. Water in all Bedrooms
Mrs. E. Stroud	1, Grove Terrace, Blenheim Road, Deal	1	2	BR & AP	Fur. Apts. or Bed-Sit. Rm. Board opt. 3 mins. Sea. Terms mod.
Mrs. E. Sutton	90, College Road, Deal	1	2	BR, AP, BB	Close to Sea and Shops. Comfortable. Terms moderate
Mrs. E. J. Thomas	"Westville," 10, Albert Road, Deal	2	3	BR, AP, BB	Close Station, Sea and Shops. Terms moderate
Mrs. Toms	159, College Road, Deal	1	2	BB or AP	1 min. Sea, Pier. Home Comforts. Terms moderate
Mrs. M. Toomey	54, Blenheim Road, Deal	—	—	BR or BB	2 mins. Station and Sea. All Modern Conveniences
Mrs. M. Wallace	31, Allenby Avenue, Deal	1	2	AP & BB	7 mins. Sea & Shops. 1 min. Bus. 5 mins. Station. Terms mod.
Mrs. Whiteman	42, Victoria Road, Deal	2	3	BR, AP, BB	1 min. Sea, Town and Station. Terms moderate
Mrs. Whitnall	"Clyde House," Sondes Road, Deal	2	4	BR or AP	100 yards from Sea. Good Locality. Terms moderate
Mrs. E. A. Willis	16, Wellington Road, Deal	2	4	BR or BB	1 min. Sea, Town and Station. Terms moderate
Mrs. Willshaw	77, College Road, Deal	—	—	BR or BB	Homely. 7 mins. Sea. Terms moderate
Mrs. Yale	35, Gilford Road, Deal	2	3	BR & AP	Elec. Light. 3 mins. Sea. 5 mins. Station. Terms mod. Comf.
Mrs. E. P. Youd	"Fernleigh," Orchard Avenue, Deal	1	2	BR & BB	Home Comforts. 10 mins. Station. Terms moderate
Proprietor	Ye Olde King's Head, Beach Street, Deal	2	10	BR or AP	Fully Licensed. Overlooking Sea & Pier. Terms mod. 'Phone 518